

SKETCH PLAN OF GREATLY COLLEGE OF EDUCATION  
 MAIN BUILDING, GROUND FLOOR, GROUND FLOOR PLAN, 1958  
 BUILDING NO. 30, P.O. BOX 40, NEW YORK, N.Y.

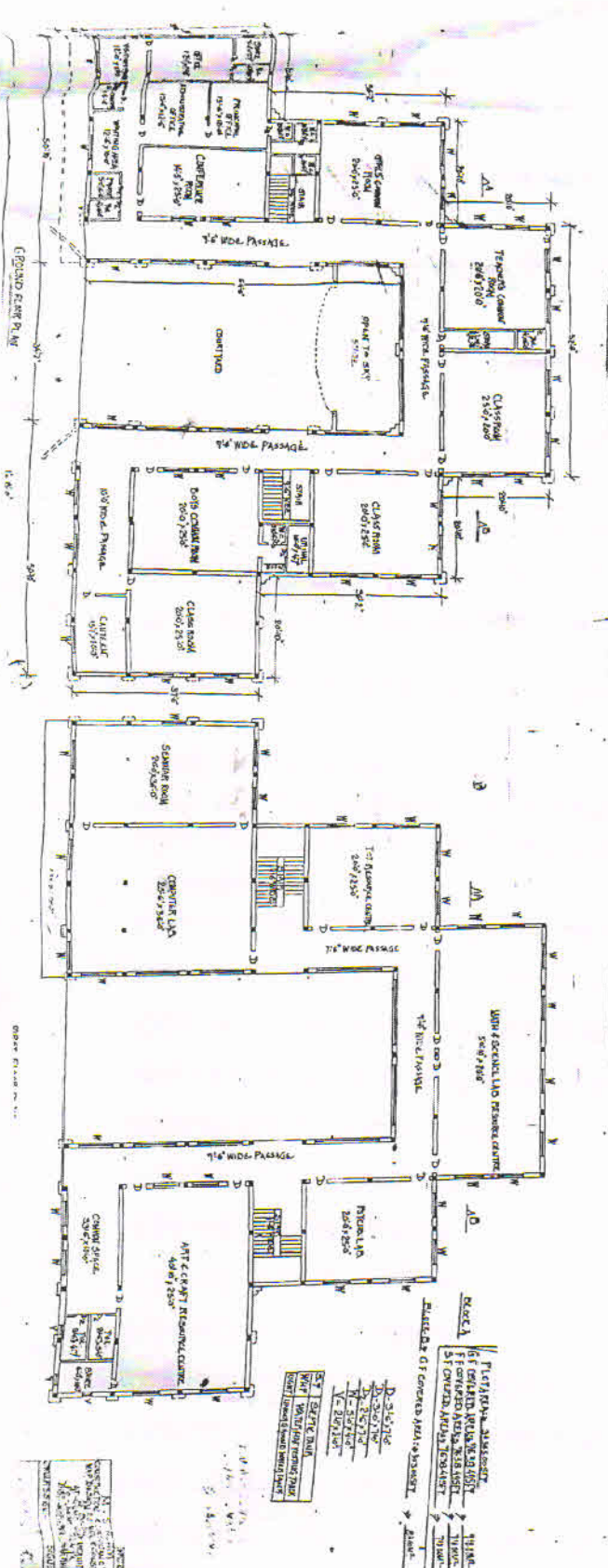
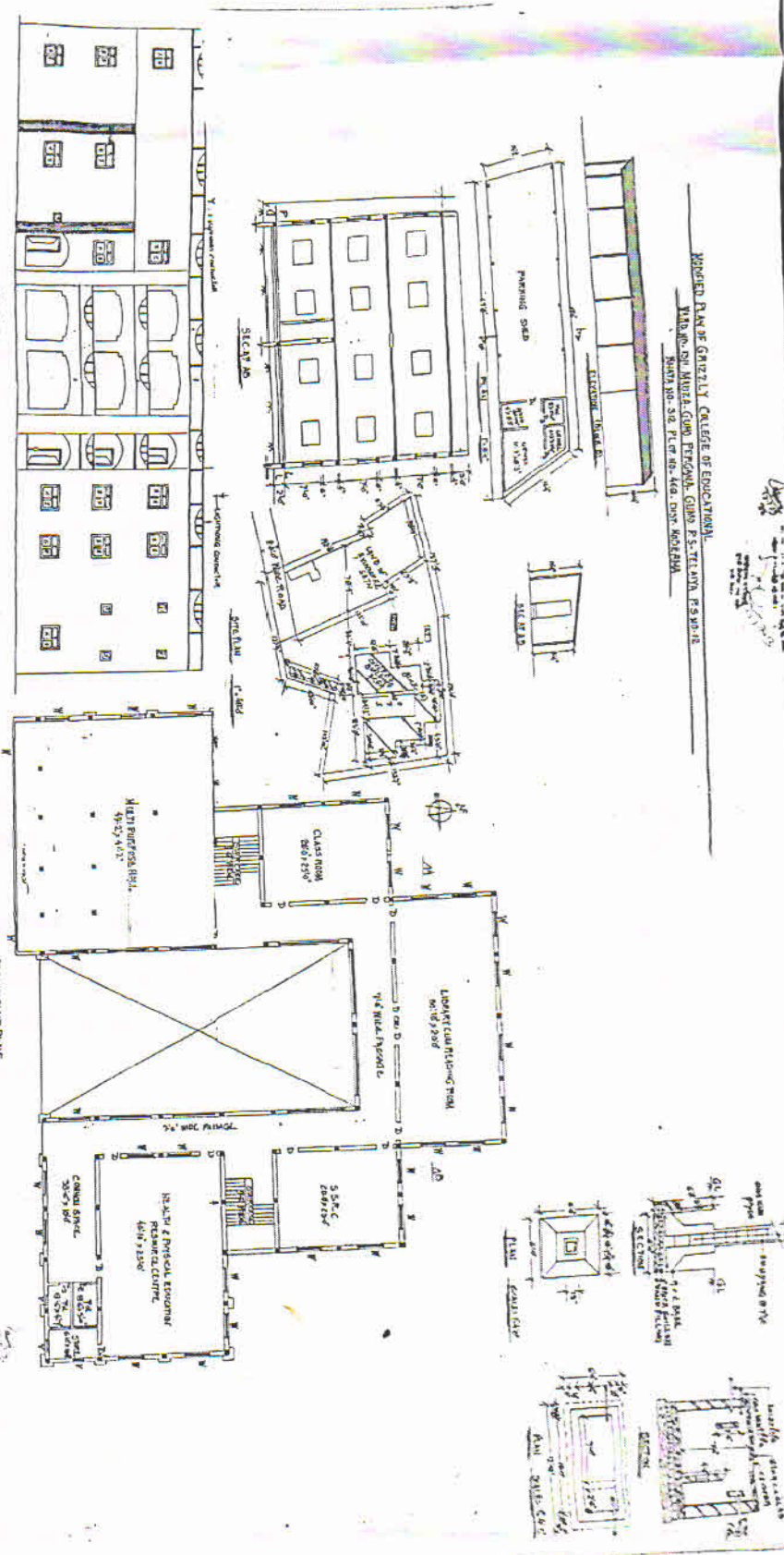

**LEGEND**

1. 1/4" WIDE PASSAGE

2. 1/4" WIDE PASSAGE

3. 1/4" WIDE PASSAGE

4. 1/4" WIDE PASSAGE

5. 1/4" WIDE PASSAGE

6. 1/4" WIDE PASSAGE

7. 1/4" WIDE PASSAGE

8. 1/4" WIDE PASSAGE

9. 1/4" WIDE PASSAGE

10. 1/4" WIDE PASSAGE

11. 1/4" WIDE PASSAGE

12. 1/4" WIDE PASSAGE

13. 1/4" WIDE PASSAGE

14. 1/4" WIDE PASSAGE

15. 1/4" WIDE PASSAGE

16. 1/4" WIDE PASSAGE

17. 1/4" WIDE PASSAGE

18. 1/4" WIDE PASSAGE

19. 1/4" WIDE PASSAGE

20. 1/4" WIDE PASSAGE



PROPOSED PLAN R.C.C. GROUND, +3 STOREIED COLLEGE BUILDING OF - "GRIZZLY College of education",  
 AT-VILL - GUMO, P.S - JHUMRI TELAIYA, P.S NO- 12, WORD NO- 01, UNDER JHUMRI TELAIYA NAGAR PARSHAD,  
 KHATA NO-3, 12, PLOT NO-468 DISTT- KODERMA (JHARKHAND).  
 Secaretry- SRI. AVINASH KUMAR SETH, S/O- LATE RAMCHANDRA PRASAD SETH.

NORTH - LAND OF SMT. SHILA DEVI  
 SOUTH - LAND OF MD. YUNUSHA & OTHERS  
 EAST - LAND OF SRI. ARUN MISHRA  
 WEST - GRIZZLY COLLEGE OF EDUCATION

WATER - WATER HANDLING TANK  
 LT - JEDIC TANK

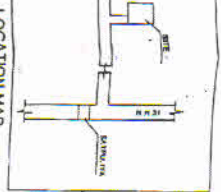
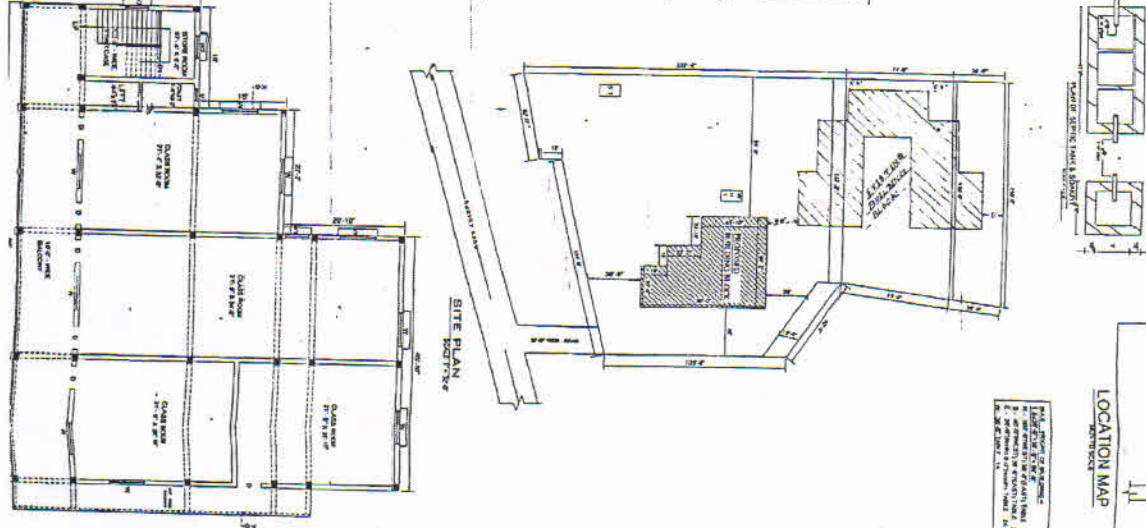
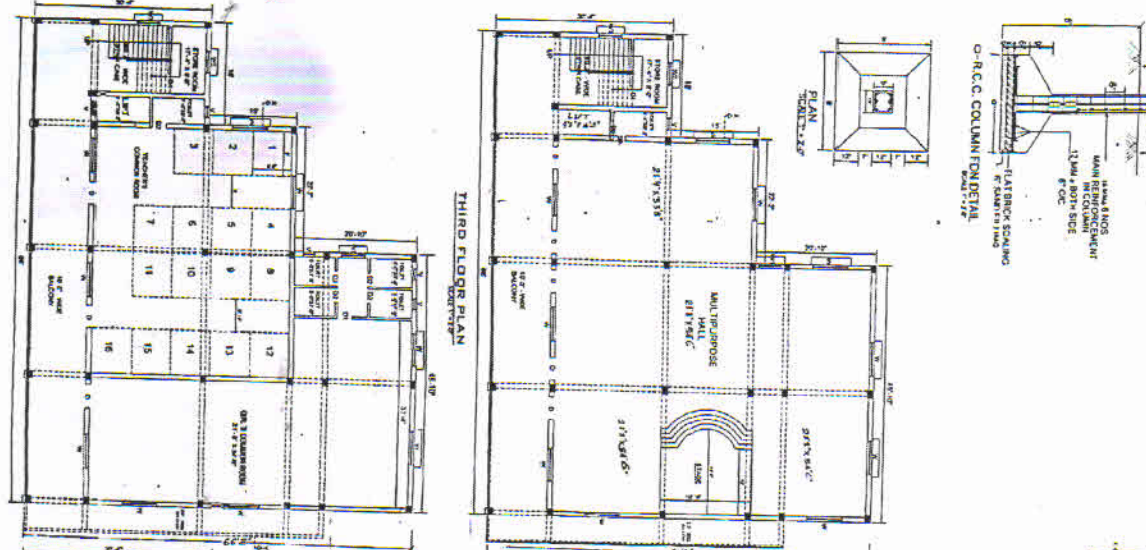
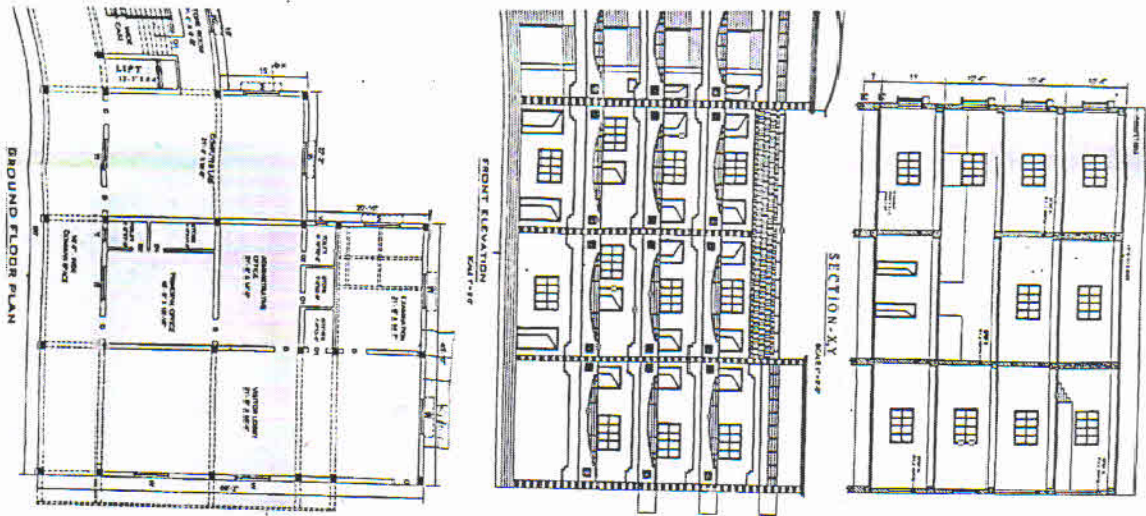

PROPOSED COLLEGE BUILDING  
 AT VILL - GUMO, P.S - JHUMRI TELAIYA,  
 P.S NO- 12, WORD NO- 01, UNDER  
 JHUMRI TELAIYA NAGAR PARSHAD,  
 KHATA NO- 3, 12, PLOT NO- 468,  
 DISTT- KODERMA (JHARKHAND).

SCHEDULE OF OPENING				
DISC.	TYPE	MOS.	OPENING	
DOOR	D	20	4'-0" X 7'-0"	
DOOR	D1	5	3'-6" X 7'-0"	
DOOR	D2	10	2'-6" X 7'-0"	
WINDOW	W	37	6'-0" X 4'-0"	
WINDOW	W1	3	4'-0" X 4'-0"	
WINDOW	W2	4	3'-0" X 4'-0"	
WINDOW	W3	4	3'-0" X 6'-0"	
VENTILATOR	V	11	2'-0" X 1'-6"	

- REFERENCES
1. FOUNDATION - R.C.C. COLUMN FOUNDATION & P.C.C. FOUNDATION
  2. WALL - 1/2" TH BRICK WALL IN 1/2" TH ST BRICK
  3. ALL DOOR FRAMES SHALL WOODEN
  4. FLOOR - 1 1/2" P.C.C. & TILES FLOORING OVER 1/2" SAND CORE & EARTH FILLING
  5. ROOF - 4" ASPHALT FLOORING WITH WATER PROOFING TREATMENT PLASTER 1/2" SIDE OF THE WALL IN RATIO (1:1)
  6. PLASTER - 1/2" TH CEMENT PLASTER WITH 1/2" TH WATER PROOFING TREATMENT
  7. ALL DIMENSION ARE IN FEET & INCH

AREA CALCULATION

PLOT AREA = 16791.00 Sq Ft 1560.50 M<sup>2</sup>  
 26.73 + 12.87 = 38.60 DECIMAL

G.F BUILT UP AREA = 4583.53 Sq Ft 425.97 M<sup>2</sup>  
 F.F BUILT UP AREA = 4839.36 Sq Ft 449.75 M<sup>2</sup>  
 S.F BUILT UP AREA = 4839.36 Sq Ft 449.75 M<sup>2</sup>  
 T.F BUILT UP AREA = 4839.36 Sq Ft 449.75 M<sup>2</sup>

TOTAL BUILT UP AREA = 19101.61 Sq Ft 1775.24 M<sup>2</sup>

APPLICANT SIGN ENGINEER

